

WATFORD FOOTBALL CLUB

Official Programme 10p

SWINDON TOWN

Football League Division 3

Saturday, 15th March, 1975

Kick-off 3 p.m.



**WATFORD ASSOCIATION
FOOTBALL CLUB LTD.**

Registered Office & Ground :
VICARAGE ROAD
WATFORD WD1 8ER
Watford 21759

President
Councillor W. G. Everett
(Mayor of Watford)

Directors
Chairman—J. Bonser
V. Chairman—H. Muir Stratford
J. Harrowell
Elton John
V. Lewis
G. A. Smith

General Manager/Secretary
R. E. Rollitt

Team Manager
M. T. Keen

Player Coach
D. Woodfield

Physiotherapist
P. Molloy

Medical Officers
Drs. V. A. Edwards, B. A.
Black and P. O'Connor

Vice-Presidents

E. C. Amey, E. E. Beaumont, D. N. Broad, G. S. Carsons, S. J. Clark, T. Cuff, J. Culliton, R. J. H. Crampton, B. Ellis, P. Freeman, D. Garson, F. Geary, R. Gibbons, A. Goodrich, W. Goodall, P. K. Gravestock, F. Jones, Tristan Garel Jones, J. R. Joyce, F. Murray-King, R. Kitchener, J. T. Masterton, J. G. Masterton, J. D. Morgan, C. Morgan, J. Nash, R. Nix, W. J. Old, R. J. Old, A. J. Osborne, W. Osborne, R. G. Phillips, P. Phillips, J. W. Pyrke, J. Reid, Sir Stanley Rous CBE, J. Spires, D. Summers, S. Walsham, C. E. Walters, K. J. Walker, F. W. Withey.

The Hornets Nest

An Important Week for Hornets

This afternoon, we welcome to Vicarage Road the Directors, Officials, Players and Supporters of Swindon Town. Their visit here brings home to us very forcibly the ups and downs of football, because it is generally reckoned that our performance at the County Ground last September was one of our best, if not our very best, displays of the season. We drew 2-2, with our visitors today twice equalising, the second coming from a harsh penalty decision. Our goals were scored by Ross Jenkins and Pat Morrissey, one in each half.

Since that September afternoon, the Town have stayed amongst the Division Leaders, but a bad run of injuries of late has cost them dear, although they bounced back to form last Saturday with a fine 3-0 win over ambitious Walsall. They have everything to play for at the right end of the

League Table, whilst we find ourselves now in a difficult and unhappy position at the other end.

The reason for our recent sad decline is a lack of goals, which in itself has produced a lack of confidence in the whole team. Players who earlier in the season were playing well are now struggling to regain their form and confidence at a time when the pressure is building up and the side have a number of youngsters playing, due, largely, to our constant stream of injuries.

The sale of Billy Jennings has often been quoted for our lack of scoring power, but it must be remembered that we were scoring goals (without him) until October, due in the main to Ross Jenkins. The injuries to David Butler (how badly he has been missed), Stewart Scullion and Bobby Downes destroyed the rhythm and we have rarely been able to field an unchanged team since that time.

The need for a striker has long been apparent, and Alan Mayes was signed, but for the future. Recently, Ross Jenkins has been unavailable due to injury, and the need for a striker has been even more urgent. Let it be said that Manager Mike Keen is and has been more aware of this than anybody and has been trying very hard to obtain the services of several players he would like.

The Board, Manager and Players realise the position in

which we find ourselves today, and the two home games today and next Wednesday are vital for the future of this Club. Give the lads the support they need and deserve from the Stands and Terraces !!

The one bright spot of an otherwise disappointing four months has been the emergence of the young players like Keith Mercer, Jimmy Walsh and Trevor How, who has now signed as a full professional with the Club. With four or five more points in the bag, these youngsters could have been blooded without the pressure inevitably on them now. **They have done well and we are proud of them all.**

At the time of writing, the news of David Butler and Walter Lees is more encouraging and, barring accidents, they could be available for selection today. In the remaining 12 matches, we need all the players we have got and everything they have to give.

Finally, our congratulations go to Alan Garner, who scored his first goal for us at Gillingham last week. His header from Mike Keen's free-kick was reminiscent of Tommy Lawton at his best! Well done, Alan, we could do with a few more, please.

Lastly, our thoughts go out to neighbours Fulham, who have reached the F.A. Cup semi-final, the first London Second Division Club to do so since ourselves. Well done, Fulham—we'd love to see you at Wembley!! Our own semi-final, incidentally, was on 14th March 1970, five years ago yesterday—how times have changed—let's change them back again!!!

**GIVE THE LADS SUPPORT
TODAY**

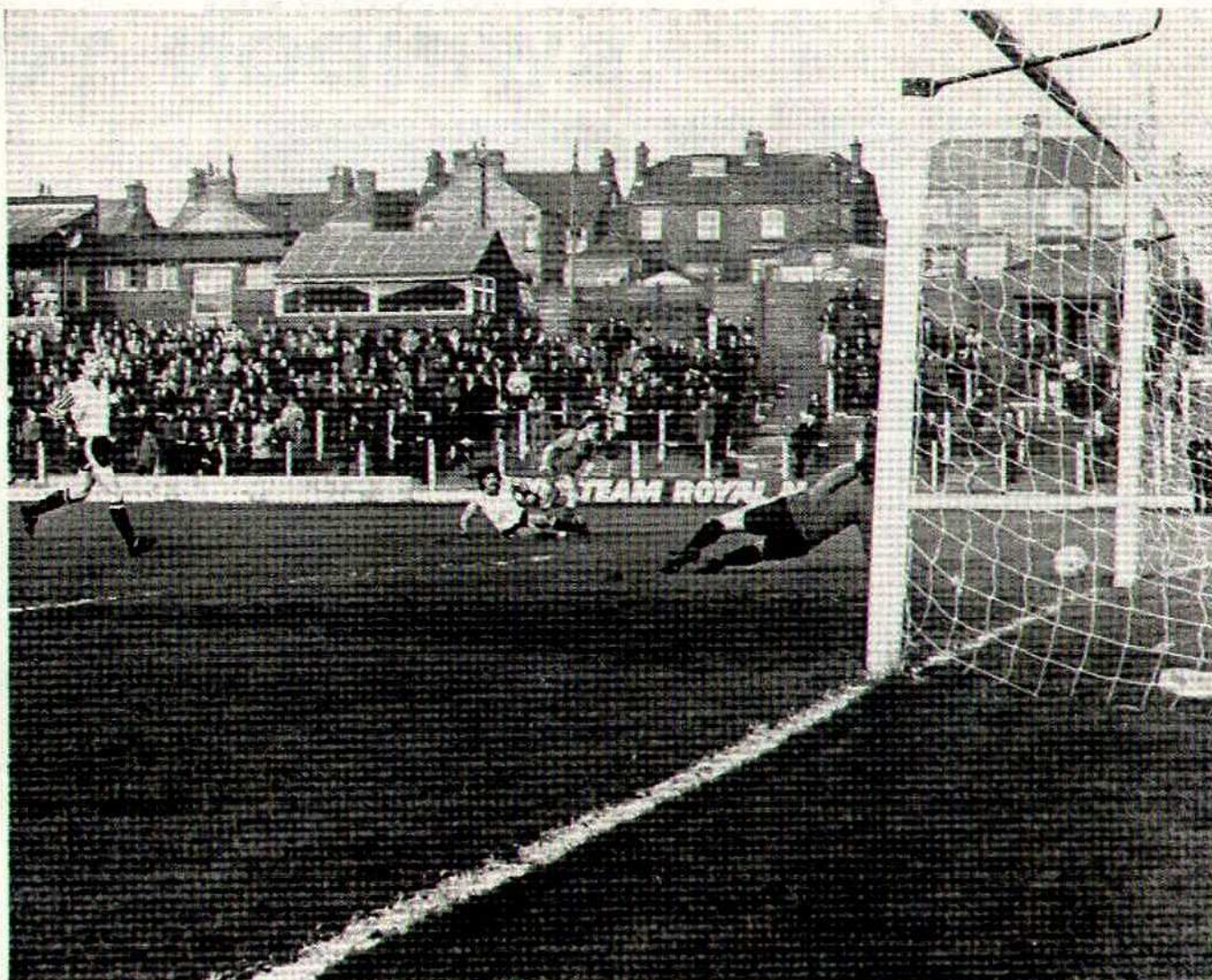

Bobby Downes hits the side netting against Port Vale

MEMORY CORNER

March 12th 1962

COVENTRY CITY (0) 1

WATFORD (0) 0

Jimmy Hill, the Coventry City Manager, took the opportunity of using this match between two middle of the table teams to try one or two experiments with an eye to his promotion drive for next season.

The match itself had little to commend it, the only goal of the game being scored eight minutes from the end by Roy Dwight, who powered a fine header past Derek Underwood, in only his second game for the Club after his transfer from Nottingham Forest.

Another feature of this game was the appearance for Watford of Amateur Roger Day, the same Roger Day who 13 years later has been playing such a prominent part in Wimbledon's Cup exploits.

Watford were unlucky in this game losing Vince McNiece with a twisted ankle, but Andy Porter took over at centre-half and did a sterling job.

Watford team: D. Underwood, R. Bell, K. Nicholas, G. Catleugh, V. McNiece, T. Gregory, A. Porter, T. Harmer, S. Chung, R. Day, R. Brown.

11 days later, in the return fixture, the same Roy Dwight (related to one of our present Directors) did it again in a 1-0 repeat score.

March 12th 1966

WATFORD (1) 1

GILLINGHAM (0) 0

In a desperate search for goal power, Manager Ken Furphy decided to experiment and played skipper Alan Williams, normally a centre-half, at centre-forward in this match.

Most people reckoned the gamble paid off with Alan getting the only goal of a very dull and boring game in the 26th minute, when he headed home a Ken Furphy free-kick.

Apart from the goal and a shot that hit the post, two efforts by Dennis Bond were the only other shots on target in the whole 90 minutes.

The lively ball, hard ground and gusting wind contributed to the tedious nature of this game, which was under the control of famous referee, Jim Finney, now, of course, on the staff of Hereford United.

The Alan Williams experiment continued for another six games and he finished up with four goals.

Watford team: R. Slater, K. Furphy, J. Williams, D. Welbourne, B. Garvey, W. Houghton, S. Scullion, D. Bond, A. Williams, J. McAnearney, R. Hugo.

We welcome . . .

SWINDON TOWN

by

GEOFF ALLMAN

At various times this season

Swindon Town have looked strong candidates for an immediate return to Division II, which they left at the end of last season, but their away form has consistently pulled them back and they have recently lost four away games in the space of eight days to leave them waiting hopefully for the Blackburns, Plymouths and Charltons of this world to suffer a sudden lapse of form.

Only Plymouth and Blackburn, however, have better home records and Swindon have in the last few weeks won five home games in a row, keeping a clean defensive sheet in the last four.

FLUCTUATION

After unbroken membership of Division III from its foundation until 1963, Swindon began a series of ups and downs, which

has seen them twice promoted (in 1963 and 1969) and twice relegated. The highwater mark of their history was, of course, their sensational League Cup win in 1969 and we shall probably be seeing the two surviving members of that team, JOHN TROLLOPE and JOE BUTLER, here today.

Another link is that DANNY WILLIAMS, their Manager in that record-breaking season, is now in his second spell with the club and he has currently at his disposal the best Swindon team since those days of MIKE SUMMERBEE, ERNIE HUNT, DON ROGERS and PETER NOBLE.

GOAL SCORERS

Amongst their prime assets at the moment are PETER EASTOE, signed last season after a spell on loan from Wolves and who has now passed the 20-goal mark and DAVID MOSS, who has given good support

Watford FC welcomes the Players, Officials and Supporters of our Visitors

from the right flank and is well into double figures at this stage. His outstanding performance so far was a hat-trick against Colchester in November. The third front runner today will probably be TREVOR ANDERSON, a Northern Ireland international, who came from Manchester United in November.

Midfielders JOHN McLAUGHLIN (from Colchester a year ago) and COLIN PROPHETT (new this season after extensive experience with Sheffield Wednesday and Norwich) both netted against Walsall last week and they are likely to team up again today with HUGH McLEAN, who cost around £15,000 from W. B. Albion during the summer.

In defence the strong man at the heart is FRANK BURROWS, a Scotsman by birth who arrived at Swindon via Scunthorpe in 1966 and he is currently lining up alongside local lad TERRY HUBBARD, who has this season won a regular place, with JOHN TROLLOPE still going strong on the left flank after 600 appearances and WILF DIXON now in his second season on the right after spells with Arsenal and



Back Row L to R: D. MUNKS, R. POTTER, D. McGOVERN, J. BARRON, J. ALLEN, F. BURROWS, T. JENKINS, R. CLARKE.

Middle Row L to R: N. TROLLOPE, D. MOSS, P. EASTOE, D. SYRETT, D. HUBBARD, H. MACLEAN.

Front Row L to R: J. McLAUGHLIN, W. DIXON, K. STROUD, J. BUTLER.

Reading.

JOE BUTLER, who has played in over 350 games since moving from his home-town club Newcastle in 1965 normally has a roving commission in a

number 8 shirt nowadays, adding an extra dimension to the defence where need be. The line-up will probably be completed by TOM JENKINS, the former Reading and Southampton

winger now playing in a deeper role with KEN STROUD, a local lad on the edge of the team for the second season running, the most likely occupant of the substitute's shirt.

INFORMATION DESK

by Ron Rollitt

The first ever Five-a-Side Tournament organised by the South East Counties League proved to be very successful except from a financial point of view, which was the main object of the exercise. In the second round matches the results were:-

Gillingham 2 Charlton 4
Portsmouth 2 Millwall 1
Southend 3 Orient 0
Arsenal 2 Ipswich 4

In the semi-finals Charlton defeated Portsmouth by 6 goals to 1 and Southend beat Ipswich by 1 goal to 0, the match being decided on penalties and unfortunately Ipswich missed their first one, whereas Southend converted theirs. The two Third Division Clubs provided a stirring final and eventually Charlton ran out worthy winners by 3 goals to 1. The President's Trophy and Mementos were presented to the teams by Bill Nicholson and Frank McLintock.

We have another home match in the Football League next Wednesday when we meet Colchester at 7.30 p.m. The next match at Vicarage Road is the Charity Match on March 24th in aid of the Royal National Orthopaedic Hospital at Stanmore. The kick-off is at 7.30 p.m. and programmes giving admis-

sion to the ground are available from the Supporters Club Shops priced 50p.

The match is between an Ex Spurs XI and included in their side are Tommy Harmer, Cliff Jones, Ron Henry, Terry Dyson and Les Allen and a Show Biz XI and they hope to include in their team such people as David Hamilton, Tony Booth, George Layton, Tibor Szakacs and Richard O'Sullivan. Roy McFarland is to act as Referee. The work of the hospital is well known to most local people situated as it is at Stanmore. The main aim of the organisers, the Friends of the R.N.O.H., is to raise funds to provide a heated indoor swimming pool and Patients Centre building.

In the last programme I gave details of the Easter programme, but I would like to add that the game at Southend on Good Friday will commence at 3 p.m. as will the home game with Wrexham on Easter Saturday. Tickets are available from Southend at 80p each and their address is Victoria Avenue, Southend-on-Sea. The outstanding League game with Walsall has been arranged for Tuesday, April the 29th at Vicarage Road.

BE LIKE WATFORD F.C...

*Get your
Sports Equipment
from the Specialists . . .*

PETER SPIVEY LTD.

**83a THE PARADE
WATFORD**

TELEPHONE 26550

and at

**71 MARLOWES
HEMEL HEMPSTEAD**

TELEPHONE 56760

★
**HALF
TIME
CHECK
CALL**
★

WHITE NUMBERS

- A Arsenal v. Birmingham
- B Carlisle Utd. v. Luton Town
- C Coventry C. v. Leicester C.
- D Derby County v. Stoke City
- E Ipswich T. v. Newcastle Utd.
- F Leeds Utd. v. Everton
- G Liverpool v. Sheffield Utd.
- H Middlesbrough v. Tottenham H.
- I Q.P.R. v. Manchester City
- J West Ham Utd. v. Burnley
- K Wolves v. Chelsea
- L Aston Villa v. Southampton

GOLD NUMBERS

- A Bristol City v. Millwall
- B Fulham v. Oldham Athletic
- C Hull City v. Cardiff City
- D Manchester Utd. v. Norwich C.
- E Sunderland v. Notts Forest
- F Blackburn R. v. Tranmere R.
- G Bournemouth v. Preston N. E.
- H Charlton A. v. Southend Utd.
- I C. Palace v. Huddersfield T.
- J Peterborough Utd. v. Gillingham
- K Plymouth Argyle v. Wrexham
- L Port Vale v. Halifax Town



WATFORD———HALIFAX

M1 Follow signs "Birmingham M1" (22 miles). Intersection (19) Follow signs "North, Leicester M1". Follow signs "Nottingham North M1". Intersection (32), continue "Sheffield, Leeds M1". Continue M1 "Leeds, Wakefield" (164 miles). East Ardsley Intersection (41). follow signs "Bradford A650". Tingley Intersection continue A650 Moreley on right, continue along Britannia Road, Bruntcliffe, $\frac{1}{2}$ mile on, roundabout, take 2nd road, Drighlington turn left, A58. keep right, Hipperholme, continue along Halifax Road, Stump Cross turn left, (189 miles). On entering Halifax via New Bank, turn left via North Bridge and Northgate into Winding Road, then Church Street and South Parade to the Shay Ground.



THE THIRD SCENE

by
**GEOFF
ALLMAN**

Most spectacular result in Division III last weekend was Plymouth's 5-1 win at Hereford to bring to an end the home side's run of 14 home games without defeat.

Argyle are making a habit of doing things in a big way this season for whilst they have lost only one away game out of the last nine that was by the margin of 5-2 to Blackburn three weeks ago and their last four away games have now brought an aggregate of 27 goals. Only bright spot for Hereford was that their consolation goal by DIXIE McNEIL took his season's tally to 24 and with Plymouth's RON RAFFERTY getting two these players are now both level with Walsall's ALAN BUCKLEY as the Division's leading scorers.

* * *

Apart from Plymouth the other four leading sides all drew, the most meritorious result amongst these being the point which Crystal Palace gained at Deepdale, ground of one of their rivals, to end Preston's run of four successive home wins.

* * *

Remarkably enough, now that Hereford's long unbeaten run has come to an end Halifax despite being in the bottom half of the table, have now played 13 home games without defeat since losing to Chesterfield in September.

* * *

Mention of Chesterfield reminds us that they have strong claim to be regarded as the most improved side in the league. They have now played five successive away games with-

out defeat and have not lost a game of any kind since January, but such is the intensity of the struggle that they are still only five points ahead of the bottom teams.

* * *

Two wins in the space of four days raised Huddersfield's hopes of avoiding relegation last week as they beat both Southend and Port Vale.

This brought to an end a run of three defeats in their last four home games. An unusual feature of last week's games was that of Huddersfield's tally of seven altogether each was scored by a different player.

* * *

One happy player last week was Wrexham's DAVID SMALLMAN, whose hat-trick against Aldershot was his first in the

league games, though he had scored twice on several previous occasions.

* * *

Ten wins in their last 11 home games is the record of Gillingham, who beat us 2-1 last week with Eire international DAMIEN RICHARDSON scoring his seventeenth goal of the season and defender DAVE GALVIN getting the other. After looking booked for an immediate return to Division IV they are now only just outside the promotion hunt.

IND COOPE WATFORD

**HAVE A KICK-OFF DRINK AT ANY OF OUR
FOLLOWING PUBS**

PUBS

ODDFELLOWS	Fearnley Street, Watford.
ROBERT PEEL	King Street, Watford.
RAILWAY TAVERN	High Street, Watford.
ONE BELL	High Street, Watford.
COACHMAKERS	High Street, Watford.
ESSEX ARMS	Langley Way, Watford.
BEAVER	Courtlands Drive, Watford.
THREE HORSESHOES	St. Albans Road, Garston.
RED LION	A41, Aldenham.
TWO BRIDGES	Watford, Croxley Green.
ARTICHOKE	Croxley Green.
HERTFORDSHIRE	St. Albans Road, North Watford.
VERULAM ARMS	St. Albans Road, North Watford.
STAG	St. Albans Road, North Watford.
CLARENDON	Watford Junction Station.
RED LION	High Street, Bushey.
THREE CROWNS	High Road, Bushey.
RED HOUSE	Watford Road, Croxley Green.
JOSEPH BENSKIN	High Street, Watford.
CROWN	St. Albans Road, Garston.

MINE HOSTS

Mr. & Mrs. B. W. Adams
Mr. & Mrs. J. L. East
Mr. & Mrs. R. E. Younge
Mr. & Mrs. G. K. Scott
Mr. & Mrs. P. B. Roberts
Mr. & Mrs. R. N. Cleary
Mr. & Mrs. R. Green
Mr. & Mrs. G. Fuller
Mr. & Mrs. K. F. Oliver
Mr. & Mrs. E. A. Haiter
Mr. & Mrs. L. H. Woods
Mr. & Mrs. S. T. Marshall
Mr. & Mrs. P. H. Way
Mr. & Mrs. P. J. Shanahan
Mr. & Mrs. N. C. Foulser
Mr. & Mrs. R. W. Wright
Mr. & Mrs. R. G. Chandler
Mr. & Mrs. C. S. Cox
Mr. & Mrs. J. Vango
Mr. & Mrs. I. H. Bindev

BILLY BREMNER

Leeds United's fiery Scot who is often criticised and disliked by some fans because of his temperament. However he is a great competitor who gives one hundred per cent for the full ninety minutes of a match and it's this non-stop effort that inspires his team mates around him. His size enables him to control balls with more balance and ease than many of his taller opposites and the split seconds gained by this fact can catch Defences on the hop.

The diagram below shows a typical Leeds-Bremner goal. From a free kick situation the opposing Defence prepares for Lorimer to have a shot at goal and the Keeper stays close to his line. The kick is taken quickly and Bremner starts his run in. The Defence is caught by the high floated ball and by the time they try to reorganise themselves Bremner has nodded the ball home past the stranded keeper. The Defenders appeal for offside but the timing of Bremner's run was such that it could not be.

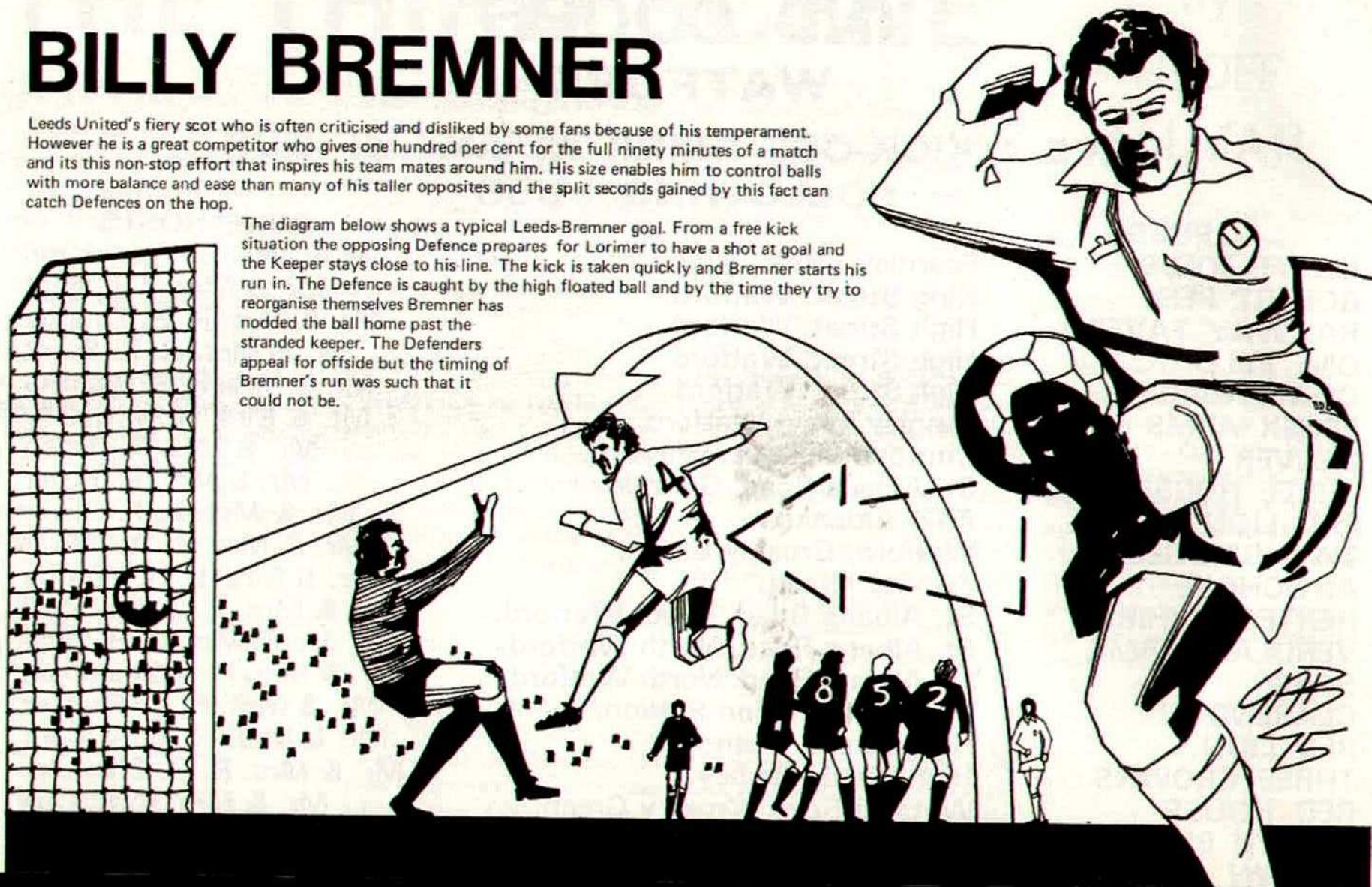



**FOR THE FIRST TIME
AT THIS STADIUM
*GREYHOUND RACING***

UNDER NGRC RULES

EVERY

MONDAY, WEDNESDAY & FRIDAY (Last Friday Meeting
March 21st)

at 2.40 pm

Admission 50p (incl. racecard)

Full Totalisator Facilities

*Are you paying too much
for your
Wallpapers . . . Paints*

VISIT YOUR LOCAL
RODNEY GIBBONS
Home Decorating Supermarket
AND SAVE £ £ £s

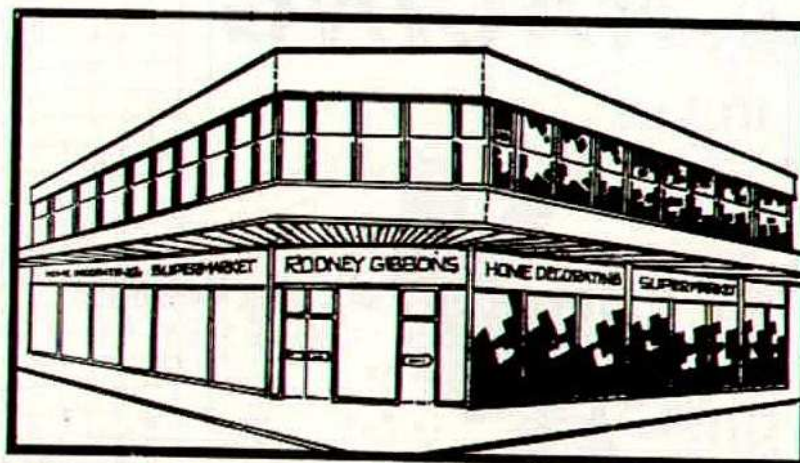

HIGH ROAD
N. FINCHLEY
HIGH ROAD
WEMBLEY

BRENT ST.
HENDON
THE BROADWAY
CROUCH END

STATION ROAD
EDGWARE
STAMFORD
HILL



THE TRAVELLING HORNETS

Watford Football Club Supporter's Club – Away Travel Section
HALIFAX

Bookings for the trip to Halifax next Saturday can be made in the Social Club booking office at the following times:

Today: from 2.00 to 2.50 and 4.45 to 5.15
Monday: from 8.00 to 9.30
Wednesday: from 6.45 to 7.20 and 9.15 to 9.45
Thursday: from 8.00 to 9.30

In addition to our normal arrangements we have organised a special trip in connection with the match at Halifax and that being played on Merseyside next Sunday by the Travelling Hornets against Liverpool Supporters F.C. Full details are available today from the booking office.

SOUTHEND

Details of arrangements made for the trip to Southend on Good Friday will be published in the programme for Wednesday night's match against Colchester United.

TRAVELLING HORNETS F.C. vs LUTON BOBBERS F.C.

Tomorrow the Travelling Hornets play a derby match against the Luton Bobbers at Water Fields, Watford, kick-off 2.30. All supporters are welcome!

VICTORY AT GILLINGHAM

The Travelling Hornets recorded their first victory of 1975 last Saturday when they won 3-0 at Gillingham in a match against the Gillingham F.C. Blues Supporters Association. Leading 2-0 at half-time through goals by Trimlett and Baker the Hornets made sure of victory early in the second half when Jim Reid scored with a fine solo effort.

Fixtures for the remainder of March are:

Sun. 16th	vs.	Luton Bobbers	Home
Sun. 23rd	vs.	Liverpool Supporters F.C.	Away
Fri. 28th	vs.	Southend United Away Club	Away
Sun. 30th	vs.	Spurs Supporters Club	Away

Goalscorers to date:

8 - C. Baker, 5 - M. Parrott, J. Reid, 3 - N. Pounce, 2 - Own Goals, P. Anderton, S. Harrington, 1 - S. Coe, S. Kitchen, K. Lerwill, G. Phillips, S. Price, J. Souter, G. Trimlett.

The Man in the Middle

IVAN THOMAS SMITH (Accrington). Head of Physical Education at Accrington and Rossendale College, he started refereeing in local leagues and progressed through the West Lanes. League and Lancashire Combination to The League line in 1965. He was promoted to the full list in 1969. Refereed an F.A. Amateur Cup semi-final in

1969, the 1971 England v. Scotland schoolboy international, the 1973-74 Texaco Cup semi-final (Newcastle v. Dundee United) and was on the line for a League Cup semi-final in 1969 and several European Games. Married with one daughter, he is also a local J.P. and the holder of an F.A. Coaching Certificate.

HEAT FOR HIRE OR SALE

Instant Economic Portable Heat within 24 hours. 30,000 to 1,000,000 B.T.U's per hour Electric, Propane and Oil fired Heaters. Delivered, installed and Fuel supplies arranged. For Long or Short term hire or Sale. The fastest answer to any Heating problem.

VALES PLANT REGISTER LTD.

TOLPITS LANE, WATFORD, HERTS.

Tel:- RICKMANSWORTH 76688, 77705 & 77907

Manufacturers of:

Universal Asbestos Cement

Unilux

GRP translucent sheets and domelights

Union Pitch Fibre Pipes

Cape Steel

Plastic coated steel sheets

Facade

Decorated flat sheets

Cookson

Snaprib and Snaplap profiled sheets, louvre panels and weather boarding

Cape Universal Claddings

Cape Universal Claddings Ltd.,
P.O. Box 165, Tolpits, Watford, WD1 8QZ
Telephone: Watford 34551

A member of the Cape Group of Companies

SPONSORS 1974-75

1974	Ball Donor	Man of Match Award
Aug. 24 Preston N. E.	W. Goodall	P. Arnold
Sep. 7 Halifax Tn.	Sun Alliance & London Insurance Co.	H. M. Stratford
21 Southend	Tristan Garel Jones	G. A. Smith
25 Gillingham	Mrs. P. Bonser	V. Lewis
Oct. 2 Hereford	Home Improvement Co. of Hemel Hempstead	Almaron
5 Bury	V. J. Fudge	V. J. Fudge of Australia
19 Bournemouth	G. A. Smith	A. E. Knights
Nov. 2 Aldershot	Travelling Hornets	P. Arnold
6 Charlton	H. M. Stratford	J. N. & H. Lock & Co.
16 Port Vale	V. Lewis	D. Garson
Dec. 7 Crystal P.	P. Cox	Eiger Frozen Foods, Wiggenshall Rd., Watford
26 Brighton	Mr. P. Sartain	Miss Dowley
1975		
Jan. 4 Grimsby	D. Garson	J. Bonser
18 Blackburn	J. T. Markham, Rose & Crown, Wingrave	
Feb. 1 Plymouth	E. Beaumont	
15 Walsall	R. Kitchener	
28 Huddersfield	Mrs. Renwick	
Mar. 15 Swindon	Anon. (J.S.)	
19 Colchester	Watford Sunday Football League	
29 Wrexham	P. Freeman	
Apr. 5 Chesterfield		
14 Tranmere	Owen Barnes, Camera Sport International Ltd.	
19 Peterborough	F. Allen	E. C. Amey

Cash for Goals

There is no doubt that sponsorship has come to football, in fact Watford may well have been one of the first teams in the field for it was way back in Neil McBain's day as Manager that we first introduced Match Ball Donations. Since then, of course, the idea has snowballed until vast sums are offered to the leading clubs. This space will be utilized to give up-to-date information on our Cash Goal Scheme which was introduced by the Evening Echo. At present the amount donated has been £11 per goal. From the list opposite you will see which match balls have been donated and those where a Man of the Match award has been received. The ball donation is £12.50 and the Man of the Match Award £10. Further information is available from the General Manager.

We acknowledge with thanks donations promised by :
 Jim Allum, Steve Andrews, Simon Howell, H. Barrett, Peter Bottom, C. Baker, Janice Batchelor, Andrew and Simon Chapman, K. Challis, D. M. M. Cook, Mrs. V. Courtney, D. Chambers, Paul Compton, Miss S. Cunningham, W. T. Deverell, J. B. Dodd, Jane Dalton, S. W. Dixon, Paul Eagar, D. C. Eagar, Tony Elbourne, Derek Fabb, W. D. Griffiths, Martin Gander, C. Gilbert, Kevin Gough, Mr. and Mrs. George, Vivien Gurney, R. E. Gurney, Miss J. Heath, Miss V. Heath, Mrs. P. Heath, D. W. Humphreys, J. Harrowell, S. L. Janes, S. A. Kitchen, L. W. Keough, Mark Keene, G. Kenneford, F. Kelly, F. J. Large, John Lawson, Samuel Lee-Bapty Ltd., Chris Lewington, K. Langford, E. P. Morris, J. D. Morgan, Philip Moore, Peter Newmeir, Christopher Naylor, B. D. Naylor, T. Nash, J. Pilling, B. W. Pilling, Mrs. P. Pilling, T. Paley, R. G. G. Pursey, T. H. Parker, J. Parrett, Jeremy Panko, E. V. Paris, Kevin Ratliff, Simon Rogers, Mark Russell, Christopher Rees, R. Reidy, T. Roddick, Mrs. F. Richardson, E. M. A. Strike, G. A. Smith, H. M. Stratford, Vic Spenser, Derek Skilton, A. J. Sired, B. Simble, Dennis Thompson, P. W. Tucker, Jean Tomlin, H. Upson, Ian Wilson, Clive Walters, Twenty Retired Rookery Enders.

McINERNEY HOMES LTD.

McInerney House
The Green
Croxley Green

Telephone: RICKMANSWORTH 75285/6

*Invest in a
McInerney Home*

Make your goal the *sports* *echo*

EVERY SATURDAY



Get yours
from your local
newsagent
pub or club.



Stewart Scullion scores from the spot against Huddersfield

W. H. LAVERS & SONS LTD.

Timber and Building Material Merchants

We offer prompt free delivery of:

All types of Softwood and Hardwood Timber, Floorings, Mouldings, Plywood, Hardboards, Wallboards, Doors, Gates, Fencings of all types, Ladders, etc., etc.

MERTON ROAD, WATFORD WD1 7BX

and at

304 ST. ALBANS ROAD, WATFORD WD2 5PE

Head Office: Corner Hall Wharf, Hemel Hempstead

also at HATFIELD ROAD, ST. ALBANS

Telephone :

WATFORD 25292—Merton Road

WATFORD 24017—St. Alban's Road

HEMEL HEMPSTEAD 51311—Corner Hall Wharf

ST. ALBANS 51078—Hatfield Road

FUTURE MATCHES AT VICARAGE ROAD

Wednesday, 19th March

7.30 p.m.

Football League Division 3

COLCHESTER UNITED

Monday, 24th March

7.30 p.m.

Charity Match

EX SPURS XI v SHOWBIZ XI

Watford Observer

We're head and shoulders above the rest — every week



FOOTBALL LEAGUE (Division III)

	1974		Opponents	Res.	Att.
AUG.	Sat. 17		Colchester United A	1-1	5715
	Wed. 21		Crystal P. (LC) H	1-1	10643
	Sat. 24		Preston North End H	3-2	8918
	Tue. 27		Crystal P. (LC) A	1-5	12810
	Sat. 31		Huddersfield Tn. A	1-3	5007
SEPT.	Wed. 4		Hereford United A	1-0	7367
	Sat. 7		Halifax Tn. H	2-2	6078
	Wed. 11		League Cup 2		
	Sat. 14		Brighton & H.A. A	0-2	11606
	Tue. 17		Grimsby Town A	2-2	5003
	Sat. 21		Southend United H	2-0	6955
	Wed. 25		Gillingham H	0-0	6217
	Sat. 28		Swindon Town A	2-2	6326
OCT.	Wed. 2		Hereford United H	1-1	5572
	Sat. 5		Bury H	2-1	6522
	Sat. 12		Peterborough Utd. A	0-1	9747
	Sat. 19		AFC Bournemouth H	1-0	7361
	Tue. 22		Charlton Athletic A	1-4	7126
	Sat. 26		Chesterfield A	4-4	3933
NOV.	Sat. 2		Aldershot H	1-1	6535
	Wed. 6		Charlton Athletic H	0-2	6710
	Sat. 9		Plymouth Argyle A	1-1	8063
	Sat. 16		Port Vale H	3-2	6659
	Sat. 23		Colchester (FAC) H	0-1	8228
	Sat. 30		Blackburn Rovers A	0-0	10247
DEC.	Sat. 7		Crystal Palace H	1-2	11635
	Sat. 21		Wrexham A	1-5	4128
	Thu. 26		Brighton & H.A. H	1-1	3639
	Sat. 28		Tranmere Rovers A	2-2	2497
JAN.	Sat. 4		Grimsby Town (3) H	3-2	5668
	Sat. 11		Crystal Palace A	0-1	17055
	Sat. 18		Blackburn Rovers H	0-0	5828
FEB.	Sat. 1		Plymouth Argyle H	1-3	8583
	Sat. 8		Aldershot A	1-3	4776
	Tue. 19		Walsall A	0-2	7177
	Sat. 22		Port Vale A	0-0	4164
	Fri. 28		Huddersfield Town H	1-0	4828
MAR.	Sat. 8		Gillingham (6) A	1-2	7281
	Sat. 15		Swindon Town H		
	Wed. 19		Colchester United H		
	Sat. 22		Halifax Town A		
	Fri. 28		Southend United A		
	Sat. 29		Wrexham H		
APR.	Sat. 5		Chesterfield (SF) H		
	Sat. 12		Bury A		
	Mon. 14		Tranmere Rovers H		
	Sat. 19		Peterborough Utd H		
	Tue. 22		Preston North End A		
	Sat. 26		A.F.C. Bournemouth A		
	Tue. 29		Walsall H		
MAY	Sat. 3		F.A. Cup Final		

MID-WEEK FOOTBALL LEAGUE

	1974		Opponents	Res.	Att.
AUG.	Mon. 19		Colchester United A	1-1	90
SEPT.	Wed. 4		Southend United A	0-1	346
	Wed. 11		Luton Town H	0-0	476
	Tue. 17		Charlton Athletic A	0-0	48
OCT.	Tue. 1		Brentford A	1-1	87
	Wed. 9		Orient H	1-2	430
	Wed. 16		Peterborough Utd. H	2-1	448
	Wed. 23		Peterborough Utd. A	1-4	259
NOV.	Wed. 13		Gillingham A	1-3	121
	Tue. 19		Millwall H	2-3	224
	Tue. 27		Colchester U. (LC) H	0-0	220
DEC.	Wed. 4		Orient A	0-2	325
	Wed. 11		Portsmouth H	1-1	225
	Mon. 16		Brighton H	0-1	261
	Mon. 23		Northampton A	3-3	33
	Mon. 30		Charlton Athletic H	1-1	296
JAN.	Wed. 8		Southend United H	3-1	301
	Mon. 13		Luton Town A	0-2	96
	Tue. 21		Colchester U. (LC) A	2-1	153
FEB.	Wed. 5		Gillingham H	1-1	304
	Wed. 12		Millwall A	0-0	74
	Mon. 17		Charlton (LC) A	2-3	
MAR.	Wed. 5		Brentford H	0-1	323
	Tue. 11		Cambridge United H		
	Mon. 24		Cambridge United A		
	Wed. 26		Colchester United H		
APR.	Wed. 2		Portsmouth A		
	Wed. 9		Northampton H		
	Thu. 24		Brighton A		

S. E. COUNTIES FOOTBALL LEAGUE

	1974		Opponents	Res.	Att.
AUG.	Sat. 17		Reading A	1-3	
	Sat. 24		Southend Utd. H	4-0	
	Sat. 31		Tottenham H. A	0-6	
SEPT.	Sat. 7		Orient H	1-6	
	Sat. 14		Ipswich T. A	0-7	
	Sat. 21		Crystal Palace H	6-2	
	Sat. 28		Crystal Palace A	1-2	
OCT.	Sat. 12		Q.P.R. A	2-1	
	Sat. 26		Arsenal A	1-3	
NOV.	Sat. 2		Gillingham H	3-1	
	Sat. 9		Chelsea A	0-2	
	Sat. 30		Orient A	0-4	
DEC.	Sat. 7		West Ham H	0-2	
	Sat. 14		Tottenham H	2-3	
	Sat. 21		Q.P.R. H	3-0	
	Sat. 28				
JAN.	Sat. 4		Fulham H	2-1	
	Sat. 11		Gillingham A	2-3	
	Sat. 18		Fulham A	1-6	
	Sat. 25		Crystal Palace A	1-1	
FEB.	Sat. 8		Millwall H	1-1	
	Sat. 22		Reading H	3-1	
	Mon. 24		Charlton H	0-1	
MAR.	Sat. 1		Arsenal H	0-1	
	Sat. 15		West Ham A		
	Sat. 22		Millwall A		
	Sat. 29				
APR.	Sat. 5		Charlton Athletic A		
	Sat. 19		Portsmouth A		
	Mon. 21		Chelsea H		
	Sat. 26		Southend A		

Fixtures Outstanding Ipswich H
Portsmouth H

THE FOOTBALL LEAGUE—DIVISION III

(Up to 8.3.75)

	P	HOME				AWAY				Pts
		W	D	L	Goals F A	W	D	L	Goals F A	
Blackburn	33	12	3	1	30 10	5	6	6	21 24	43
Plymouth	33	12	3	1	28 11	6	3	8	33 34	42
Charlton	34	12	4	1	40 21	5	4	8	18 24	42
Preston	34	14	2	2	33 13	3	4	9	15 25	40
C. Palace	34	10	6	1	33 18	4	5	8	15 25	39
Swindon	35	14	2	2	30 12	2	5	10	18 36	39
Walsall	34	12	3	3	35 10	2	6	8	15 27	37
Colchester	34	10	6	2	35 16	3	5	8	18 28	37
Port Vale	34	10	5	1	26 12	3	6	9	20 29	37
Gillingham	34	11	3	3	35 19	3	5	9	16 25	36
Hereford	35	11	4	3	35 18	2	5	10	15 31	35
Peterboro	31	6	6	3	15 13	7	2	7	16 24	34
Wrexham	34	9	5	3	36 17	2	6	9	18 27	33
Southend	35	9	6	3	28 16	2	5	10	11 25	33
Halifax	33	8	7	2	26 17	1	6	9	12 33	31
Bury	34	8	5	4	27 14	2	5	10	11 25	30
Brighton	32	9	6	1	27 16	2	2	12	13 30	30
Chest'field	35	7	5	5	26 21	4	3	11	21 34	30
Watford	34	7	6	3	22 19	1	8	9	18 35	30
Grimsby	35	7	7	3	24 16	3	2	13	18 40	29
Aldershot	35	10	2	5	28 18	1	5	12	8 31	28
B'mouth	32	6	3	7	19 20	3	4	9	11 20	25
Hudd'sfield	34	8	3	6	28 22	2	2	13	11 35	25
Tranmere	32	8	4	4	30 15	1	2	13	12 29	24

MID-WEEK LEAGUE (Up to and including 26.2.75)

Southend U.	23	13	6	4	45 30	32
Orient	20	11	5	4	45 22	27
Colchester	19	10	5	4	41 29	25
Luton T.	22	9	7	6	44 34	25
Peterborough	18	8	6	4	37 21	22
Portsmouth	19	10	2	7	40 31	22
Charlton A.	17	7	6	4	28 24	20
Brighton	16	8	1	7	31 35	17
Brentford	17	5	6	6	26 30	16
Gillingham	16	4	6	6	26 26	14
Watford	19	2	9	8	18 28	13
Cambridge	19	4	4	11	23 34	12
Millwall	18	4	2	12	22 57	10
Northampton	17	1	3	13	20 45	5

SOUTH EAST COUNTIES LEAGUE League Table 8.3.75.

League	P	W	D	L	F	A	Pt
Ipswich T.	25	16	7	2	69	25	39
Tottenham H.	23	14	3	6	62	48	31
Arsenal	24	12	7	5	48	27	31
West Ham U.	24	11	7	6	43	29	29
Fulham	23	11	6	6	53	31	28
Orient	22	9	9	4	43	28	27
Southend U.	22	11	4	7	42	22	26
Queens P. R.	23	11	1	11	36	39	23
Crystal P.	23	9	4	10	36	44	22
Chelsea	20	8	5	7	47	33	21
Charlton A.	21	7	5	9	26	37	19
Portsmouth	23	6	5	12	38	55	17
Watford	22	7	2	13	33	55	16
Reading	24	6	2	16	25	69	14
Millwall	25	3	5	17	22	57	11
Gillingham	20	3	4	13	23	51	10

FIRST TEAM APPEARANCES AND GOALS

(Subs in brackets) Up to and including 8th March, 1975

	Appearances		Goals	
	F.L.	F.L.C. & F.A.C.	F.L.	F.L.C. & F.A.C.
Bond	34	3	2	
Bristow	(2)			
Butler	12	2		
Craker	16	(1) 3	1	
Downes	32	3	4	
Garner	4		1	
Goodeve	34	3	3	
How	6			
Jennings	3	2		1
Jenkins	28	1 (1)	11	
Joslyn	15		2	
Keen	28	(1) 3	1	
Lees	20	1	3	
Markham	6	(3) (1)	1	
Mayes	11	(2) 1	1	
McGettigan	5	(6) 1		
Mercer	8	(2)	1	
Morrissey	15	(2) 2	4	1
Rankin	34	3		
Scullion	26	2	5	
Walsh	8			
Williams	29	3		

RESERVE TEAM APPEARANCES (up to 5.3.75)

	Appearances		Goals	
	League	Cup	League	Cup
Bristow	20	3	1	
Butler	4	1		
Cocks	20	3		
Coffill	13	3	1	
Corkish	1			
Craker	2			
Dalrymple	20	3		
Henry	2	1		
How	18	1		
Jenkins	2			
Johnson	20	3		
Keen	4	1		
Kitson	4			
Loes	3	2		
Mayes	2	1	1	
McCarthy	2			
McGettigan	16	2	5	
Markham	14	2	5	
Mercer	15	3	3	2
Mollov	1			
Morrissey	2		1	
Roberts	9	1	1	1
Scullion	1			
Walsh	18	2		
Woodfield	6			
Williams	1	1		



THE LINE UP

Referee :
I. T. SMITH
(Accrington)

Linesman :
M. E. JERMEY
(Woking)
(Red Flag)

Linesman :
J. B. HAZELL
(Colchester)
(Yellow Flag)

WATFORD

Gold shirts, Black shorts

1. **ANDY RANKIN**
2. **TREVOR HOW**
3. **JIMMY WALSH**
4. **ROGER JOSLYN**
5. **KEN GOODEVE**
6. **ALAN GARNER**
7. **STEWART SCULLION**
8. **DENNIS BOND**
9. **KEITH MERCER**
10. **MIKE KEEN**
11. **BOBBY DOWNES**
- 12.

SWINDON TOWN

Red and White

1. **JIM BARRON**
2. **WILF DIXON**
3. **JOHN TROLLOPE**
4. **TOMMY JENKINS**
5. **FRANK BURROWS**
6. **COLIN PROPHETT**
7. **DAVE MOSS**
8. **KENNY STROUD**
9. **PETER EASTOE**
10. **JIM McLAUGHLIN**
11. **TREVOR ANDERSON**
12. **HUGH McLEAN**

Ball Donor :
ANON. (J.S.)